

LIVING BEINGS MANIFESTO

Implementation

2026 Gregorian cal. (0058 U.T. cal.)

PEACEnLOVE ➡ PEACEnLIVE.com

What matters is not knowing WHO has the POWER,
but rather whether we have the right INFORMATION
to make the right DECISIONS

A 2020 – 2040 TRANSFORMATION PLAN



TABLE OF CONTENTS

PART 1: SUMMARY OF APPLICABLE FUNCTIONAL PRINCIPLES

1. FOUNDATIONAL AXIOMS – TO BE AND TO ORGANIZE
2. FROM LOCAL TO GLOBAL COMMON DASHBOARD
3. ORGANIZATION: DETAILED FUNCTIONAL ARCHITECTURE

PART 2: OPERATIONAL IMPLEMENTATION

1. 2020 INSTITUTIONS MIGRATION TOWARDS TO KNOW - TO ACT - TO HAVE

PART 3: A 2020-2040 TRANSITION PLAN

1. PARADIGM SHIFT: SINGLE METRIC => MEASUREMENTS OF REALITY
2. TWO SYSTEMS TRANSITION TIMELINE
3. MACROSCOPIC FUNCTIONAL STEPS

TABLE OF CONTENTS

PART 1: SUMMARY OF APPLICABLE FUNCTIONAL PRINCIPLES

1. FOUNDATIONAL AXIOMS – TO BE AND TO ORGANIZE
2. FROM LOCAL TO GLOBAL COMMON DASHBOARD
3. ORGANIZATION: DETAILED FUNCTIONAL ARCHITECTURE

PART 2: OPERATIONAL IMPLEMENTATION

1. 2020 INSTITUTIONS MIGRATION TOWARDS TO KNOW - TO ACT - TO HAVE

PART 3: A 2020-2040 TRANSITION PLAN

1. PARADIGM SHIFT: SINGLE METRIC => MEASUREMENTS OF REALITY
2. TWO SYSTEMS TRANSITION TIMELINE
3. MACROSCOPIC FUNCTIONAL STEPS

FUNDATIONAL AXIOMS

TO BE

PRINCIPLE 0 – SEPARATION BETWEEN TO BE and TO ORGANIZE (= churches and state separation)

- ✓ The EXISTENCE OF LIVING BEINGS (TO BE) is a mystery.
- ✓ ORGANIZATION stems from human decisions in the tangible world.

TO ORGANIZE:

PRINCIPLE 1 – POWERS SEPARATION IN THE DAILY LIVES OF THE WORLD INHABITANTS

- ➢ **TO KNOW**
- ➢ **TO ACT**
- ➢ **TO HAVE**

PRINCIPLE 2 – POWERS FOLLOW MEASURES OF REALITY

PRINCIPLE 3 – MAXIMUM LOCAL AUTONOMY

Responsibility is exercised at the most local level capable of assuming it.

- ✓ **Inversion of the hierarchical pyramid:** the larger the group of people an individual coordinates, the more that individual serves that group.
- ✓ **No position can be claimed as one's own:** mandates are limited, subject to renewal or rotation, and cannot be held concurrently.

PRINCIPLE 4 – LOCAL TO GLOBAL FRACTAL ORGANIZATION

- ✓ **The TO KNOW, TO ACT and TO HAVE institutions are replicated across all demographic scales:** the same functions, the same interfaces, and the same DASHBOARD are used at every level.
- ✓ The demographic scale is adapted to the "size" of the issues being addressed (ranging from egg production… to the management of a space station): **global-scale levels exist solely to handle issues that local-scale levels cannot resolve on their own.**

See the UNIVERSAL DECLARATION OF LIVING BEINGS COEXISTENCE, available in the LIVING BEINGS MANIFESTO – www.PEACEnLIVE.com*, for further details*

PRINCIPLE 0 – SEPARATE TO BE AND TO ORGANIZE

TO BE *or the place of Religions in the world ?*

TO BE—the spontaneous EXISTENCE of living beings on a planet in the Universe—is a Mystery to the human species.

- **A SEPARATION between the question of EXISTENCE —TO BE (a mystery, inaccessible)— and the question of ORGANIZATION (which is manageable and tangible: TO KNOW – TO ACT – TO HAVE) would therefore be NECESSARY to ensure the human organization consistency:**
  - ✓ **This separation between TO BE and TO ORGANIZE ultimately corresponds to the CHURCH AND STATE SEPARATION —** a principle already established, to varying degrees, in many countries (with institutional separation having been in place for over a century in France, Mexico, and Uruguay, for example).
  - ✓ **Freedom of conscience and the free exercise of religious worship — or, more broadly, the CELEBRATION OF LIFE AND ITS MYSTERY — remain fundamental rights that must be guaranteed within any organizational framework.** These rights are inseparable from the principle of secularism, provided that their expression does not disturb public order (as established by the Declaration of the Rights of Man, the 1905 Law and Constitution of the Fifth French Republic for examples).
- **The purpose of RELIGIONS, therefore, would not be to crystallize cultural identities, but rather the opposite, meaning to preserve, at every moment, UNITY and PEACE among all living beings:**
  - ✓ **by preserving within us the path toward this "mysterious source of the universe" — independent of any specific culture —** this living dynamic that spontaneously constructs and animates MATTER into a profusion of LIVING BEINGS, that enables transformation and adaptation in the face of challenges, and that unites us through a tolerance for all biodiversity by placing at the center this pillar common to all living beings:

    The LIVING stems from the same mystery that transcends us
  - ✓ **by seeking to remain continuously aligned with the expanding knowledge of the human species,** and striving toward an approach that unites all living beings around an ideological and spiritual framework—one that grows, day by day, **into greater harmony with all of life and its inherent mystery—thereby defining its place both within our understanding of the world AND within our ignorance of it.**

See the UNIVERSAL DECLARATION OF LIVING BEINGS COEXISTENCE, available in the LIVING BEINGS MANIFESTO – www.PEACEnLIVE.com, for further details

TABLE OF CONTENTS

PART 1: SUMMARY OF APPLICABLE FUNCTIONAL PRINCIPLES

1. FOUNDATIONAL AXIOMS – TO BE AND TO ORGANIZE
2. FROM LOCAL TO GLOBAL COMMON DASHBOARD
3. ORGANIZATION: DETAILED FUNCTIONAL ARCHITECTURE

PART 2: OPERATIONAL IMPLEMENTATION

1. 2020 INSTITUTIONS MIGRATION TOWARDS TO KNOW - TO ACT - TO HAVE

PART 3: A 2020-2040 TRANSITION PLAN

1. PARADIGM SHIFT: SINGLE METRIC => MEASUREMENTS OF REALITY
2. TWO SYSTEMS TRANSITION TIMELINE
3. MACROSCOPIC FUNCTIONAL STEPS

TIME SPACE MATTER ENERGIES FINITE BIOSPHERE

DURATION (s, min, h, day, year)

VOLUME (m^3) - FREE for biodiversity - Exploitable - Habitable

MASS (kg) Pressure, Temperature, Solid/liquid/gaz interface, Gravitational field, Inertial acceleration, Chemical composition.

KINETIC: (kWh) Solar (star), Thermal intern, Gravitation/Convection
POTENTIAL: Gravitation, Nuclear, Molecular (Fossile,... LIVING)

TO KNOW
LOCAL to GLOBAL « IPCC »

AUTOTROPHIC / HETEROTROPHIC LIVING BEINGS
NUMBER OF HUMAN BEINGS
Liquid H_2O / gaz CO_2-O_2
< MAXIMUM OF INHABITANTS

MAX INTAKE

RECYCLING/MAINTENANCE

MAX RELEASE (Manufacturing, use, waste)

TO ACT

PERMANENT, RELEVANT, DIVERSIFIED ACTION
1500 h/yr (h_o) = 36h/week, 10 weeks of vacation/year

ENERGIES kWh + kWh (HUMANS + TOOLS)

- PRIORITIES / ORGANIZATION

SURVIVAL | VITAL | GOODS

0. COHABITATION COUNCIL TO KNOW - TO ACT - TO HAVE
A. PRACTICE Cohabit - Knowledge - Skills
B. MAKE
PRODUCTION of the 10 RESOURCES
C. TRANSMIT – RESEARCH
=> PROTECT PEACE AND SECURITY

- VALUE

IMPLICATION	N_i	RESULT	N_r
COMPLEXITY	Q_c	RESPONSIBILITY	Q_r

PARTICIPATION

0% 56% 100%

$$P_c = \sum_h \frac{h}{h_o} . Q_{c_h} . Q_{r_h} . (N_{i_h} + N_{r_h})$$

NO PARTICIPATION — MAX PARTICIPATION

NEW RULES OF THE GAME

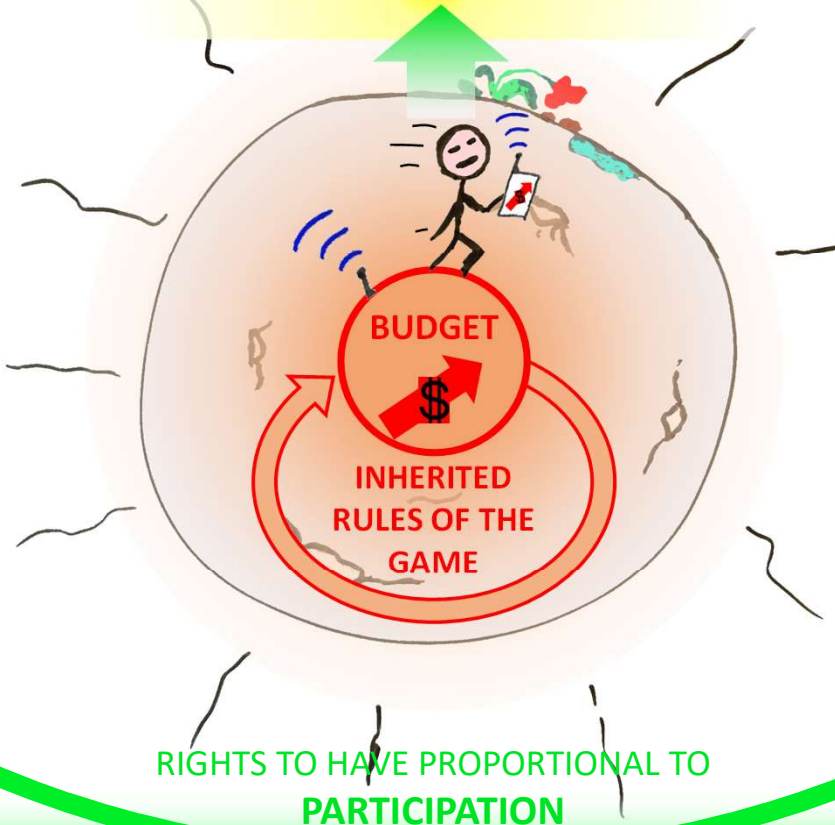

RIGHTS TO HAVE PROPORTIONAL TO **PARTICIPATION**

TO HAVE

10 RESOURCES to share

VITAL	Pc	
(A) Water		kWh/day
(B) Food		kWh/day
(C) Energy		kWh/day
GOODS		m^3, kg, kWh
(1) House		
+ (2) Transport		
+ (3) Tools (digital,...)		
+ (4) Clothes		
+ (5) Home furniture		
+ (6) Culture, hobbies		
MEDICAL		kWh/yr
(H) HEALTH		

NEED — RESPECT

« Free exchange »

viable and fair

MIN for INDIVIDUAL SURVIVAL — MAX for COLLECTIVE SURVIVAL

TABLE OF CONTENTS

PART 1: SUMMARY OF APPLICABLE FUNCTIONAL PRINCIPLES

1. FOUNDATIONAL AXIOMS – TO BE AND TO ORGANIZE
2. FROM LOCAL TO GLOBAL COMMON DASHBOARD
3. ORGANIZATION: DETAILED FUNCTIONAL ARCHITECTURE

PART 2: OPERATIONAL IMPLEMENTATION

1. 2020 INSTITUTIONS MIGRATION TOWARDS TO KNOW - TO ACT - TO HAVE

PART 3: A 2020-2040 TRANSITION PLAN

1. PARADIGM SHIFT: SINGLE METRIC => MEASUREMENTS OF REALITY
2. TWO SYSTEMS TRANSITION TIMELINE
3. MACROSCOPIC FUNCTIONAL STEPS

PRINCIPLE 1 – TO ORGANIZE : POWERS SEPARATION

TO KNOW

DESCRIBE REALITY AND HOW TO COHABIT

SCIENTIFIC AND « LEGISLATIVE » POWER

SCIENTIFIC POWER

DEFINE **THE LIMITS OF WORLD OCCUPATION AND EXPLOITATION**, OF RESOURCES **INTAKE AND RELEASE** FROM/IN THE ENVIRONMENT.

CONTINUOUSLY INTEGRATE AND POPULARIZE THE EXPANSION OF KNOWLEDGE:

- A global institutional "Wikipedia"
- Coupled with a leading Patterned Analysis and Projection Software (PAPS, marketed as "AI")

LEGISLATIVE POWER

Define the RULES TO COHABIT THE WORLD in a PERENNIAL way:
Write and maintain the Universal Declaration of Coexistence of Living Beings = MINIMUM CONSTITUTION APPLICABLE EVERYWHERE

Define the action evaluation criteria:
Qc: Complexity Coefficient
Qr: Responsibility Coefficient

TO ACT

TRANSFORM REALITY

« EXECUTIVE » POWER

DEMOCRATIC ARBITRATION OF PRIORITIES

SURVIVAL | VITAL | GOODS

ACTION ORGANIZATION

0. COHABITATION COUNCIL TO KNOW – TO ACT – TO HAVE
A. PRACTICE Cohabit – Knowledge – Skills
B. MAKE
   1. INFRASTRUCTURES
      a. ENERGIES,
      b. INFORMATION AND MEASURES (LIMITS),
      c. WATER,
      d. TRANSPORTS
   2. PRODUCTIONS OF THE 10 RESOURCES
      (A) Water
      (B) Food
      (C) Energy
      (1) House
      (2) Transport
      (3) Tools (digital, kitchen, workshop, garden,…)
      (4) Clothes
      (5) Home Furniture
      (6) Culture and hobbies
      (H) HEALTH
C. (C.1) TRANSMIT – (C.2) RESEARCH
=> PROTECT Peace and Security

With 5 universal PHASES to B. MAKE:
- B.o MAINTENANCE/RECYCLING ou B.a INTAKE FROM THE ENVIRONMENT
- B.b TRANSFORMATION/BUILD
- B.c Distribution
- Use
- B.o MAINTENANCE/RECYCLING ou RELEASE IN THE ENVIRONMENT

TO HAVE

PRODUCTIONS/SERVICES/INFRASTRUCTURES
ACCESS RIGHTS ACCOUNTING ORGANIZATION

« JUDICIAL » POWER

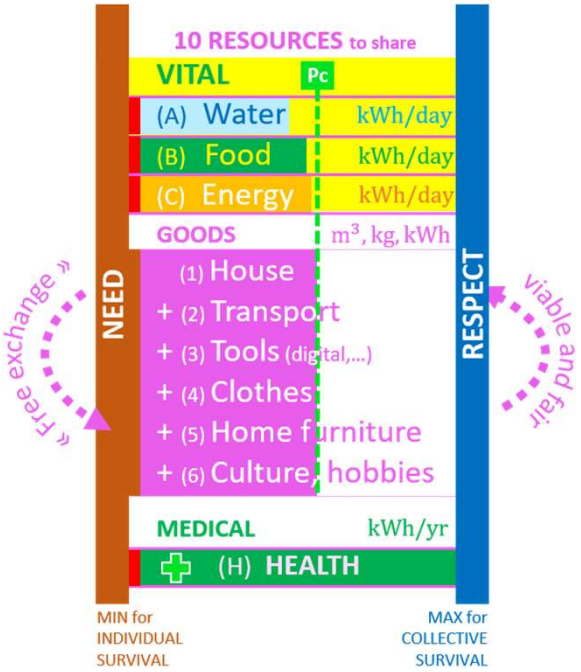

See the UNIVERSAL DECLARATION OF LIVING BEINGS COEXISTENCE, available in the LIVING BEINGS MANIFESTO – www.PEACEnLIVE.com, *for further details*

PRINCIPLE 1 – TO ORGANIZE: PLANETARY FRAMEWORK

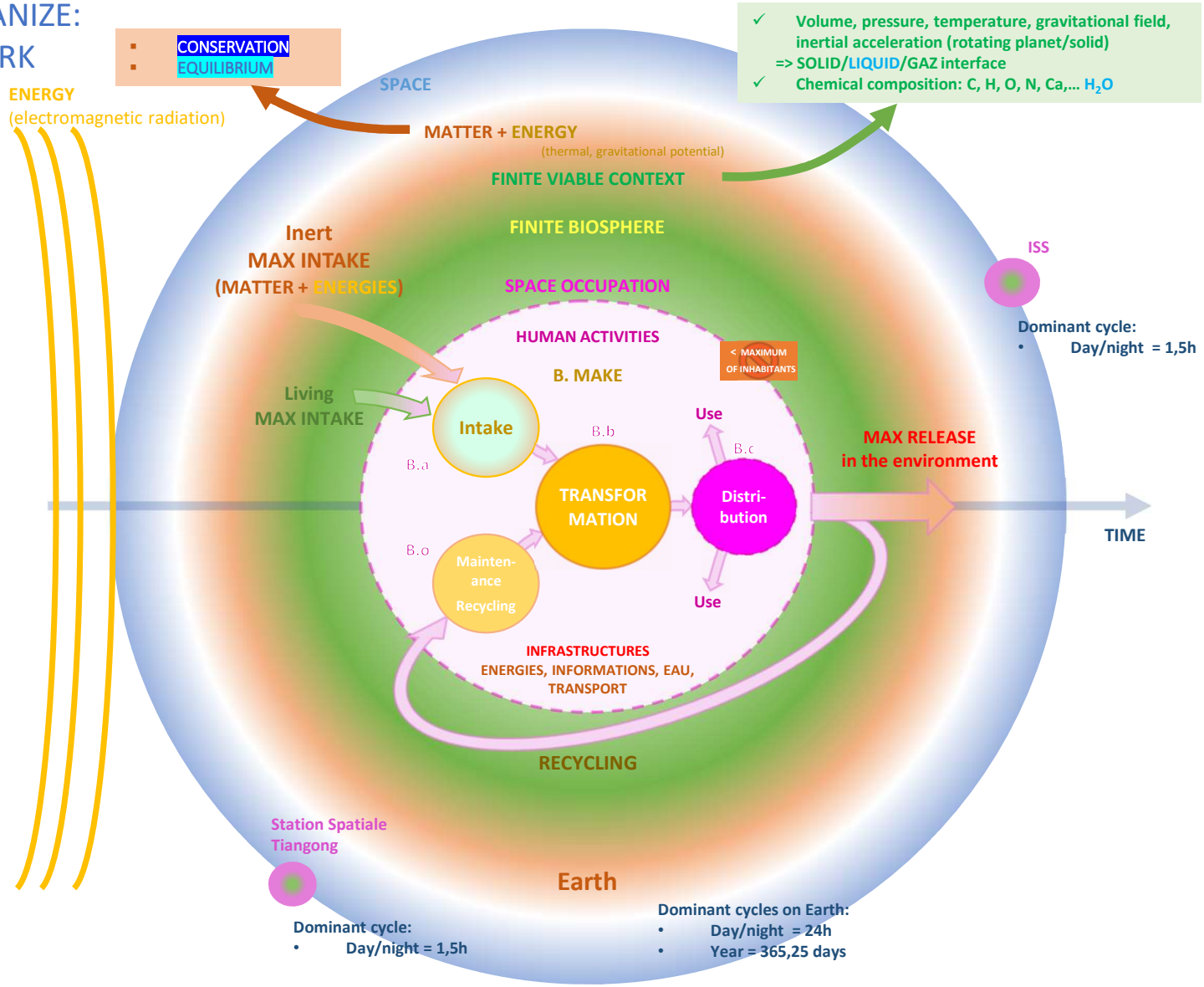

PRINCIPLE 1 – TO ORGANIZE : MINIMAL FUNCTIONAL DIAGRAM

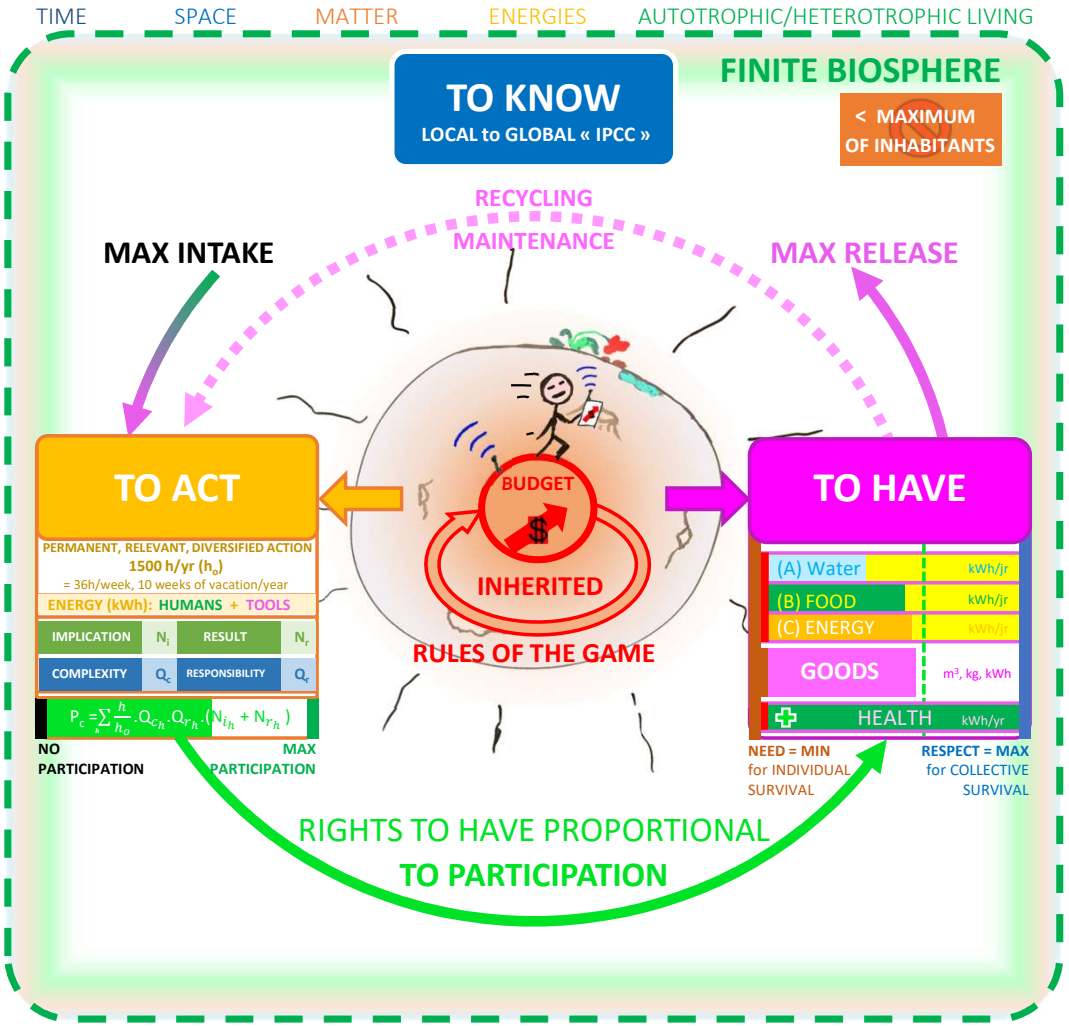

See the UNIVERSAL DECLARATION OF LIVING BEINGS COEXISTENCE, available in the LIVING BEINGS MANIFESTO – www.PEACEnLIVE.com, *for further details*

PRINCIPLE 2 - MEASURES OF REALITY

TO KNOW

8 LIMITS L_i

1. TIME : cycles, estimated duration of viability of a context (=L_1)

2. SPACE : Definition of the SPACE occupation (volume in m^3):
   a. FREE for biodiversity : continuous SPACE left unoccupied by the human species to leave room for LIVING profusion (=L_2)
   b. Exploitable : SPACE TO ACT.
   c. Habitable : SPACE TO HAVE.

3. MATTER : Mass, Pressure, temperature, gravitational field, inertial acceleration (for rotating reference frames)
   a. Interface solid/liquid/gaz (Lands/Sea/Sky),
   b. Composition of the context (C, H, O, N, Ca, ...)
   c. Molecules of "terrestrial life": water (H_2O), gaz O2/CO2

MAX INTAKE assessment in inert MATTER (=L_3)
MAX RELEASE assessment in the environment (=L_4)

4. ENERGIES :
   a. KINETIC (movement) : solar, planet internal thermal, gravitation (hydraulic falling water, tides,...), convection (wind/hydraulic)
   b. POTENTIAL (stored) : Gravitational field/inertial acceleration, atomic, molecular ("fossil", LIVING : ATP,...)

MAX INTAKE in ENERGIES (=L_5) and MAX RELEASE in THERMAL ENERGY (heat) (=L_6) assessments

5. LIVING : Autotrophic living beings ("plants") / Heterotrophic living beings ("animals") :
   a. mass, species, food chains...
   b. "Intelligent" species = number of human beings (0058 cUT – 2026 cG).

MAX INTAKE assessment in the LIVING (=L_7).
MAXIMUM viable human beings in the context (=L_8).

6. TECHNOLOGY : Specific infrastructure and tools for the long-term survival of the living beings: infrastructure, energy, information, water, transport, respecting the space occupancy constraint (L2).

TO ACT

PERMANENT, RELEVANT, DIVERSIFIED ACTION
1500 h/yr (h_o) = 36h/week, 10 weeks holidays/yr

BREAKDOWN OF ALL ACTIVITIES INTO BLOCKS of 500 hours/year (or 1000 hours/year for activities requiring a high level of focus) + a minimum of permanent activity: PACT = PArticipation ConTinuous = 500 hours/year

VALUE : on bounded scales
- Ni : Implication assessment
- Nr : Result assessment
- Qc : Complexity coefficient (given by TO KNOW)
- Qr : Responsibility coefficient (given by TO KNOW)

PARTICIPATION MEASUREMENT:

$$\mathbf{P_c} = \sum_h \frac{h}{h_o} . Q_{c_h} . Q_{r_h} . (N_{i_h} + N_{r_h})$$

h = performed hours of ACTION
h_o = basis of 1500 h/yr of ACTION (including 500h PACT) (36h/week with 10 weeks/yr of vacation)

SPENT ENERGY MEASURE:
- **HUMANS kWh : APPROXIMATION 1 h = 70 Wh; 1 day = 0,5 kWh; 1 yr (=1000 h without PACT) = 70 kWh**
- **TOOLS kWh : DIRECT PHYSICAL MEASURE**

TO HAVE

Rights TO HAVE in RESOURCE (x) for an individual "i," as a function of their individual PARTICIPATION Pc_i:

$$AVOIR_{(x)_i} = MIN_{(x)} + Pc_i . \Delta PROD_{(x)}$$

such that the sum of the rights TO $HAVE_{(x)}$ of all inhabitants H is equal to the total production $PROD_{(x)}$ dedicated to TO HAVE:

$$PROD_{(x)} = \sum_{i=1:H} TO\ HAVE_{(x)_i}$$
$$= H . MIN_{(x)} + (\sum_{i=1:H} Pc_i) . \Delta PROD_{(x)}$$

CONSERVATIVE values would be used for the $MIN_{(x)}$ and total $PROD_{(x)}$ volumes allocated to TO HAVE, ensuring that individual rights remain constant from one year to the next—given a constant level of PARTICIPATION—while maintaining margins relative to planetary boundaries.

See the UNIVERSAL DECLARATION OF LIVING BEINGS COEXISTENCE, available in the LIVING BEINGS MANIFESTO – www.PEACEnLIVE.com, for further details

PRINCIPLE 3 – MAXIMUM LOCAL AUTONOMY / PRINCIPLE 4 – LOCAL TO GLOBAL FRACTAL ORGANIZATION

Demographic levels population minimum size* for which a region **shall be autonomous** for the issues given in the corresponding line		**TO ACT** => "size" of the issues proportional to the demographic scale											
		Responsibility quotient $1 <= Q_{ro} <= 2$ $Qro = 1 + 0{,}1*LOG_{10}(1+N)$ (**)	**0. COHABITATION COUNCIL** TO KNOW TO ACT TO HAVE Number and renewal of 3 powers coordinators	**A. PRACTICE C.1. TRANSMIT** Cohabit - Knowledge - Skills	**B. MAKE** WORLD CONSTITUTION TIME, SPACE, MATTER, ENERGY, LIVING – B.o MAINTENANCE RECYCLING	B.a INTAKE – INERT Extraction	B.a INTAKE – LIVING Agriculture	**B.b TRANSFORMATION BUILD**		**B.c DISTRIBUTION USE**	**C.2. RESEARCH** KNOWLEDGE EXTENSION SKILLS AND TECHNOLOGY UPGRADE (setting up a global institutional Wikipedia continuously updated) **Laboratories for :**	**=> PROTECT** PEACE AND SECURITY (police, army, firefighter)	**RELEASE IN THE ENVIRONMENT (Recycling center, cremation, etc.)**
Everybody	**> 1000 people**	1,3	3 people (500h/year) for 3 years	**0-6 years old elementary school**	Hand made tools	Shortest path Renewable Respectful of biodiversity		**Buildings and Infrastructures Transport Energies Information**				500 people 1000h/year + 1000 people 500h/year	BELOW A MAXIMUM LEVEL ALLOWING LIFE PERENNIALITY (Shared action among all within the 3 hours/week of the WORLD INHABITANT DUTY of the PACT)
	> 10 000 people	1,4	3 people (500h/year) for 3 years	**6-10 years old Primary school**	Bicycles Small eletronic tools				**Food** Hand made tools	**Food** Hand made tools			
	> 100 000 people	1,5	3 people (1000h/year) for 3 years	**10-18 years old Middle and High school**	Home appliances/ motorbike				Bicycles Small electronic tools	Bicycles Small electronic tools	Local/short term needs		
	> 1000 000 people	**1,6**	6 people (1000h/year) for 6 years (renewed by half every 3 years)	**18-21 years old Bachelor level University**	Cars				Home appliances/ motorbike	Home appliances/ motorbike	Regional/ medium term needs		
	> 10 000 000 people	**1,7**	6 people (1000h/year) for 6 years (renewed by half every 3 years)	**> 22 years old Master and PhD Levels University**	Aircrafts				Cars	Cars			
	> 100 000 000 people	**1,8**	6 people (1000h/year) for 6 years (renewed by half every 3 years)		Space station				Aircrafts	Aircrafts	Global/ long term needs		
	> 1000 000 000 people	**1,9**	9 people (1000h/year) for 9 years (renewed by a third every 3 years)						Space station	Space station			
	> 10 000 000 000 people	**2**	9 people (1000h/year) for 9 years (renewed by a third every 3 years)										
WORKING TOTAL TIME (% 1000h/year total population)			2%	15% (A) + 3% (C1)	12%	3%	4%	15%	32%		8%	6%	2%
ENERGY SPENT TOTAL (% Intake kWh)			1%	2% (A) + 1% (C1)	10%	12%	8%	20%	40%		3%	3%	1%

(*) the population size is the first factor, distance and isolation of certain region with very small populations may be another factor to be considered

(**) Qro = 1 + 0.1*LOG10(1+N) = Responsibility quotient: my work, my decisions, my productions or my omissions directly or indirectly impact N = how many people?

See the UNIVERSAL DECLARATION OF LIVING BEINGS COEXISTENCE, available in the LIVING BEINGS MANIFESTO – www.PEACEnLIVE.com, *for further details*

TABLE OF CONTENTS

PART 1: SUMMARY OF APPLICABLE FUNCTIONAL PRINCIPLES

1. FOUNDATIONAL AXIOMS – TO BE AND TO ORGANIZE
2. FROM LOCAL TO GLOBAL COMMON DASHBOARD
3. ORGANIZATION: DETAILED FUNCTIONAL ARCHITECTURE

PART 2: OPERATIONAL IMPLEMENTATION

1. 2020 INSTITUTIONS MIGRATION TOWARDS TO KNOW - TO ACT - TO HAVE

PART 3: A 2020-2040 TRANSITION PLAN

1. PARADIGM SHIFT: SINGLE METRIC => MEASUREMENTS OF REALITY
2. TWO SYSTEMS TRANSITION TIMELINE
3. MACROSCOPIC FUNCTIONAL STEPS

2020 INSTITUTIONS/COMPANIES MIGRATION

TO KNOW

2020 institutions/companies :

1. United Nations/Parliaments/Senates
2. INSEE/Measurement agencies/Observatories/Statistical institutes
3. CNRS/INSERM/INRAE/Laboratories/…
4. Universities/Academies/Schools
5. Wikipedia/some media

Coercive power to LIMIT overall volumes.
No investment budget.
No property rights.

TO ACT

2020 institutions/companies :

1. Governments
2. Local authorities
3. Public services
4. Companies (processing, manufacturing, maintenance, and recycling industries)
5. Associations
6. Fire services/Police/Armed forces
7. Local, regional, and global coordination

Follow the authority of the measures/limits of reality.
No authority for resources distribution.

TO HAVE

2020 institutions/companies :

1. Justice
2. Banks(*)/Mutual Organizations/Insurance/Solidarity Funds
3. Distribution/Storage Companies
4. Cooperatives
5. Land Registries
6. Accounting Systems
7. Legal Systems

(*) Accounting entities of rights TO HAVE —
no further investment role, since TO ACT is guaranteed.

TO KNOW

2020 INSTITUTIONS/COMPANIES MIGRATION

Current institution	To keep ?	To split ? Fusion with ?	Target name / To be created ?	MISSION
United Nations	Yes	Other worldwide institutions	TO KNOW United Living (UL) organization	Most global fractal level LEGISLATION/LIMITS
Parliament	Fusion	Senate	TO KNOW	LEGISLATION/LIMITS
INSEE	Fusion	Observatories	Observatory of Reality	MEASURES/LIMITS of REALITY
CNRS	Fusion	INSERM, INRAE...	Institute of Knowledge	RESEARCH, CAPITALIZATION
Universities	Yes	Worldwide Network	Universities	TRANSMISSION (includes school)
			Media of reality	• Worldwide institutional « Wikipedia » • Coupled with a benchmark Patterned Analysis and Projection Software (PAPS—referred to as "AI" by marketing) • General public media (TV, Radio,…)
			Cohabitation Council	TO KNOW interfaces: - Internal : Horizontal and vertical fractal relationships - External : with TO ACT and TO HAVE

MISSION : TO LEGISLATE, MEASURE, RESEARCH, CAPITALIZE, TRANSMIT, DISSEMINATE/POPULARIZE
= Civilizational knowledge infrastructure

TO ACT

2020 INSTITUTIONS/COMPANIES MIGRATION

Current institution	To keep ?	To split ? Fusion with ?	Target name / To be created ?	MISSION
Government	Yes	No	TO ACT	Arbitrate between voted priorities and coordinate capabilities
Local authorities	Yes	No	TO ACT territorial	Deploy locally the priorities
Companies	Yes	No	TO ACT production	TRANSFORM REALITY
Public services	Yes	No	TO ACT service	Maintaining infrastructure and services
Firefighters, Police, Armed Forces	Yes	No	TO ACT protection	Protection and security
Associations	Yes	No	TO ACT volunteer	Responding to needs that are not met spontaneously
			Cohabitation Council	TO ACT interfaces: - Internal : Horizontal and vertical fractal relationships - External : with TO KNOW and TO HAVE

MISSION : PRIORITIZE, COORDINATE, EXECUTE, MAINTAIN/RECYCLE, PROTECT

TO HAVE

2020 INSTITUTIONS/COMPANIES MIGRATION

Current institution	To keep ?	To split ? Fusion with ?	Target name / To be created ?	MISSION
Banks	Yes	Fusion with mutual insurance companies/insurance providers/solidarity funds	TO HAVE	Rights TO HAVE registration, risk mutualization, and distribution: ⇒ provide access to the 5 resources in proportion to one's PARTICIPATION WATER, FOOD, ENERGY, GOODS, HEALTH
Mutual/insurance	Yes	Fusion with banks		
Cooperatives	Yes	Fusion with banks		
Land registers	Yes	Fusion with banks		
Distribution/Storage companies	Yes	Fusion with banks		
Justice	Yes	No	Justice	Arbitration of rights in the event of a dispute
			Cohabitation Council	TO HAVE interfaces: - Internal : Horizontal and vertical fractal relationships - External : with TO KNOW and TO ACT

MISSION : ALLOCATE, DISTRIBUTE, RECORD, ARBITRATE

TABLE OF CONTENTS

PART 1: SUMMARY OF APPLICABLE FUNCTIONAL PRINCIPLES

1. FOUNDATIONAL AXIOMS – TO BE AND TO ORGANIZE
2. FROM LOCAL TO GLOBAL COMMON DASHBOARD
3. ORGANIZATION: DETAILED FUNCTIONAL ARCHITECTURE

PART 2: OPERATIONAL IMPLEMENTATION

1. 2020 INSTITUTIONS MIGRATION TOWARDS TO KNOW - TO ACT - TO HAVE

PART 3: A 2020-2040 TRANSITION PLAN

1. PARADIGM SHIFT: SINGLE METRIC => MEASUREMENTS OF REALITY
2. TWO SYSTEMS TRANSITION TIMELINE
3. MACROSCOPIC FUNCTIONAL STEPS



PART 3 : A 2020-2040 TRANSITION PLAN

1. PARADIGM SHIFT

Authority transfer from a single, "off-the-ground" counter to manage TO ACT and TO HAVE, MONEY,

to an organization functionally consistent with living beings cycles based on the authority of MEASURES OF REALITY.

In academic System Analysis and Control field = transition from a civilization based on measuring flows to a civilization based on measuring states.

Transition consists precisely in :

progressively extract the POWER TO ACT from the banking and monetary system in order to link it to the real capabilities of the physical world, with the banking system retaining only the accounting organization of rights TO HAVE.

It is concretely the POWERS SEPARATION between TO ACT and TO HAVE !



TABLE OF CONTENTS

PART 1: SUMMARY OF APPLICABLE FUNCTIONAL PRINCIPLES

1. FOUNDATIONAL AXIOMS – TO BE AND TO ORGANIZE
2. FROM LOCAL TO GLOBAL COMMON DASHBOARD
3. ORGANIZATION: DETAILED FUNCTIONAL ARCHITECTURE

PART 2: OPERATIONAL IMPLEMENTATION

1. 2020 INSTITUTIONS MIGRATION TOWARDS TO KNOW - TO ACT - TO HAVE

PART 3: A 2020-2040 TRANSITION PLAN

1. PARADIGM SHIFT: SINGLE METRIC => MEASUREMENTS OF REALITY
2. TWO SYSTEMS TRANSITION TIMELINE
3. MACROSCOPIC FUNCTIONAL STEPS

2020 – 2040 : TWO SYSTEMS TRANSITION TIMELINE

SEPARATE TO ACT AND TO HAVE
United Nations (UN) organization becomes United Living (UL) organization

OFFICIALISATION

UNIVERSAL DECLARATION OF LIVING BEINGS COEXISTENCE signature
Minimum CONSTITUTION applicable everywhere

Gregorian cal. Time (years)

2020 — 2025 — 21/06/2030 — 2035 — 2040

BLIND AND DIVERGENT CAPITALIST REGIME

STEP 1/3

DIAGNOSIS/SOLUTIONS

BORDERLESS PARTICIPATIVE RESEARCH
TO INVENT
A STRUCTURALLY FAIR AND PERENNIAL NEW MODEL OF SOCIETY

LIVING BEINGS MANIFESTO
(www.PEACEnLIVE.com)

STEP 2/3

DISSEMINATION

FREE FRIDAYS
TO MAKE LIFE FLOURISH

Workshops every Friday from 3 p.m. to 5 p.m. Everywhere Particularly in all universities worldwide
TO SHARE
MAKE IT YOUR OWN
ADAPT
THE UNIVERSAL DECLARATION OF LIVING BEINGS COEXISTENCE

SYMBOLIC ACTION:
LIMIT THE MAXIMUM SALARY LEVEL to 5000 dollars net/month

STEP 3/3

PROGRESSIVE DEPLOYMENT

OF THE NEW RULES OF THE GAME

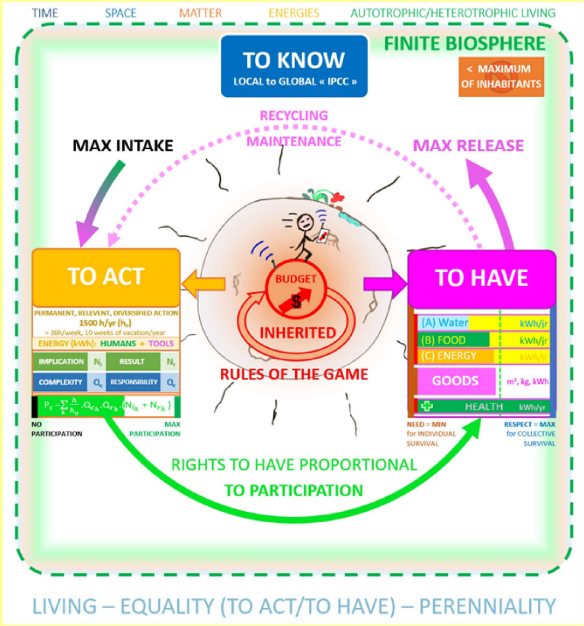

NEW

FAIR and SUSTAINABLE

ESTABLISHED ORDER

01/01/0001 — 0055 — 0060 — 01/01/63 — 0065 — 0070 — 0075

= 21/07/1969 Gregorian cal. = first step of terrestrial life on another space rock (first step on the Moon)

Universal Terrestrial cal. Time (years)

TABLE OF CONTENTS

PART 1: SUMMARY OF APPLICABLE FUNCTIONAL PRINCIPLES

1. FOUNDATIONAL AXIOMS – TO BE AND TO ORGANIZE
2. FROM LOCAL TO GLOBAL COMMON DASHBOARD
3. ORGANIZATION: DETAILED FUNCTIONAL ARCHITECTURE

PART 2: OPERATIONAL IMPLEMENTATION

1. 2020 INSTITUTIONS MIGRATION TOWARDS TO KNOW - TO ACT - TO HAVE

PART 3: A 2020-2040 TRANSITION PLAN

1. PARADIGM SHIFT: SINGLE METRIC => MEASUREMENTS OF REALITY
2. TWO SYSTEMS TRANSITION TIMELINE
3. MACROSCOPIC FUNCTIONAL STEPS

MACROSCOPIC FUNCTIONAL STEPS

2020 – 2025 – Diagnosis and open participative research of solutions :

Identification of the MINIMUM NECESSARY CONDITIONS

to cohabit the world in a FAIR and PERENNIAL way

for the human species who will ACT and HAVE
inside a FINITE BIOSPHERE

Ongoing research work since 2020, formalized in the Living Beings Manifesto – www.PEACEnLIVE.com – which is set to reach a good level of functional maturity by around 2025...
Constructive criticism to help strengthen it is always welcome!

And the work of detailed IMPLEMENTATION—for which this plan sets out the broad, high-level outlines—should be carried out everywhere, by everyone, if you agree that it is relevant!

MACROSCOPIC FUNCTIONAL STEPS

2026 – 2030 – cultural transition and foundations settlement:

0. Living Beings Manifesto dissemination and appropriation everywhere

1. TO KNOW : definition of MEASURES and LIMITS, cascaded from the global to the local level (UN/IPCC, governments, regions, universities, municipal authorities)

2. TO ACT : definition of consistent and transparent evaluation grids for the ACTION

3. TO HAVE : identification/invention of the structures that provide the 5 TO HAVE rights:

WATER, FOOD, ENERGY, GOODS, HEALTH

MACROSCOPIC FUNCTIONAL STEPS

2031 – 2035 – structural transition (still with the monetary system):

1. TO KNOW : Recognition and acceptance of the scientific authority of TO KNOW (=extended IPCC from local to global), just as one learns the rules of the road,

   including, in particular, the systematic integration of the initial question regarding the USE of SPACE/MATTER/ENERGY :

   a. FREE for biodiversity (LIMIT L_2) ?
   b. Exploitable TO ACT ?
   c. Habitable TO HAVE ?

2. TO ACT : application of ACTION evaluation grids to salary calculations within the pre-2020 monetary system (= PARTICIPATION formula)

3. TO HAVE : establishment of structures that provide the 5 TO HAVE rights :

   WATER, FOOD, ENERGY, GOODS, HEALTH

MACROSCOPIC FUNCTIONAL STEPS

2036 – 2040… – Integration of the LIMITS and of the TO ACT/TO HAVE separation

1. TO KNOW : Integration of PLANETARY LIMITS under nominal operation

2. TO ACT : the monetary counter becomes the (direct) MEASURE OF PARTICIPATION
(it no longer incurs expenses and is no longer dependent on the price paid by customers - revenue)

3. TO HAVE : the structures that provide the 5 TO HAVE rights effectively grant these rights to each individual based on their MEASURE OF PARTICIPATION:

WATER, FOOD, ENERGY, GOODS, HEALTH

Detailed steps…

TO BE SPECIFIED LOCALLY AT EACH LEVEL

In accordance with the maximum autonomy and the fractal organization principles,

as each country and region builds its own infrastructure, schools, universities, etc.

CONCLUSION

LIVING

What are we ?

LIVING BEINGS WITH TECHNICAL CAPABILITIES

ALLOWING US TO CROSS SPACE EMPTINESS

EQUALITY

How to get organized ?

SEPARATE TO KNOW – TO ACT – TO HAVE

PERENNIALITY

Where are we going ?

LIVING PERENNIALITY ON EARTH… AND BEYOND IN THE UNIVERSE

CONCLUSION

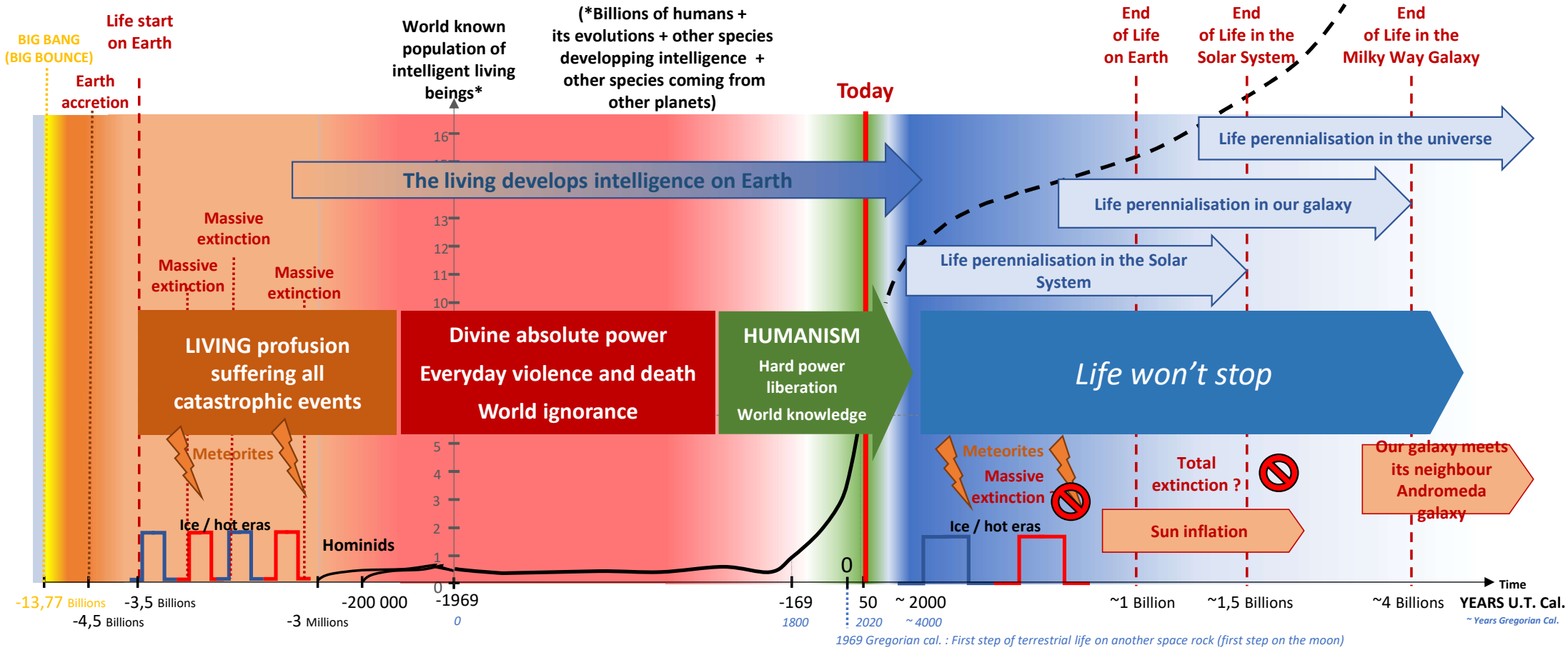
BIG BANG
(BIG BOUNCE)
Life start
on Earth
Earth
accretion
World known
population of
intelligent living
beings*
(*Billions of humans +
its evolutions + other species
developping intelligence +
other species coming from
other planets)
Today
End
of Life
on Earth
End
of Life in the
Solar System
End
of Life in the
Milky Way Galaxy
Life perennialisation in the universe
The living develops intelligence on Earth
Life perennialisation in our galaxy
Life perennialisation in the Solar
System
Massive
extinction
Massive
extinction
Massive
extinction
LIVING profusion
suffering all
catastrophic events
Divine absolute power
Everyday violence and death
World ignorance
HUMANISM
Hard power
liberation
World knowledge
Life won't stop
Meteorites
Ice / hot eras
Hominids
Meteorites
Massive
extinction
Ice / hot eras
Total
extinction ?
Sun inflation
Our galaxy meets
its neighbour
Andromeda
galaxy
16
13
12
11
10
5
4
3
2
1
0
0
Time
-13,77 Billions
-4,5 Billions
-3,5 Billions
-3 Millions
-200 000
-1969
0
-169
1800
50
2020
~ 2000
~ 4000
~1 Billion
~1,5 Billions
~4 Billions
YEARS U.T. Cal.
~ Years Gregorian Cal.
1969 Gregorian cal. : First step of terrestrial life on another space rock (first step on the moon)



TECHNOLOGY

would empower life to be perennial in the Universe
beyond meteorites and sun inflation...





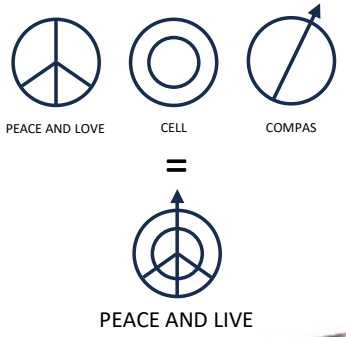

2020 – 2040

LET'S INVENT AN ORGANIZATION PERENNIAL FOR THE LIVING BEINGS!

